

Current Data Parameters

NAME NSC-828319-G1
EXPNO 1
PROCNO 1

F2 - Acquisition Parameters

Date_ 20210106
Time 14.54 h
INSTRUM spect
PROBHD Z104450_0348 (
PULPROG zg30
TD 65536
SOLVENT DMSO
NS 64
DS 2
SWH 8223.685 Hz
FIDRES 0.250967 Hz
AQ 3.9845889 sec
RG 144
DW 60.800 usec
DE 6.50 usec
TE 296.0 K
D1 1.00000000 sec
TD0 1
SFO1 400.1324710 MHz
NUC1 1H
P0 4.91 usec
P1 14.73 usec
PLW1 9.92000008 W

F2 - Processing parameters

SI 32768
SF 400.1300030 MHz
WDW no
SSB 0
LB 0 Hz
GB 0
PC 1.00

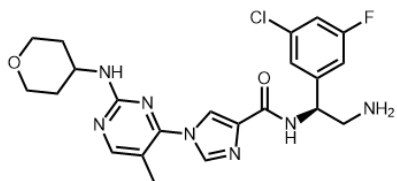
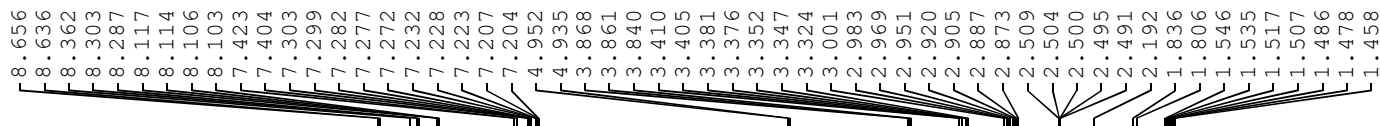

ASN-007

Chemical Formula: $C_{22}H_{25}ClFN_7O_2$
Molecular Weight: 473.94

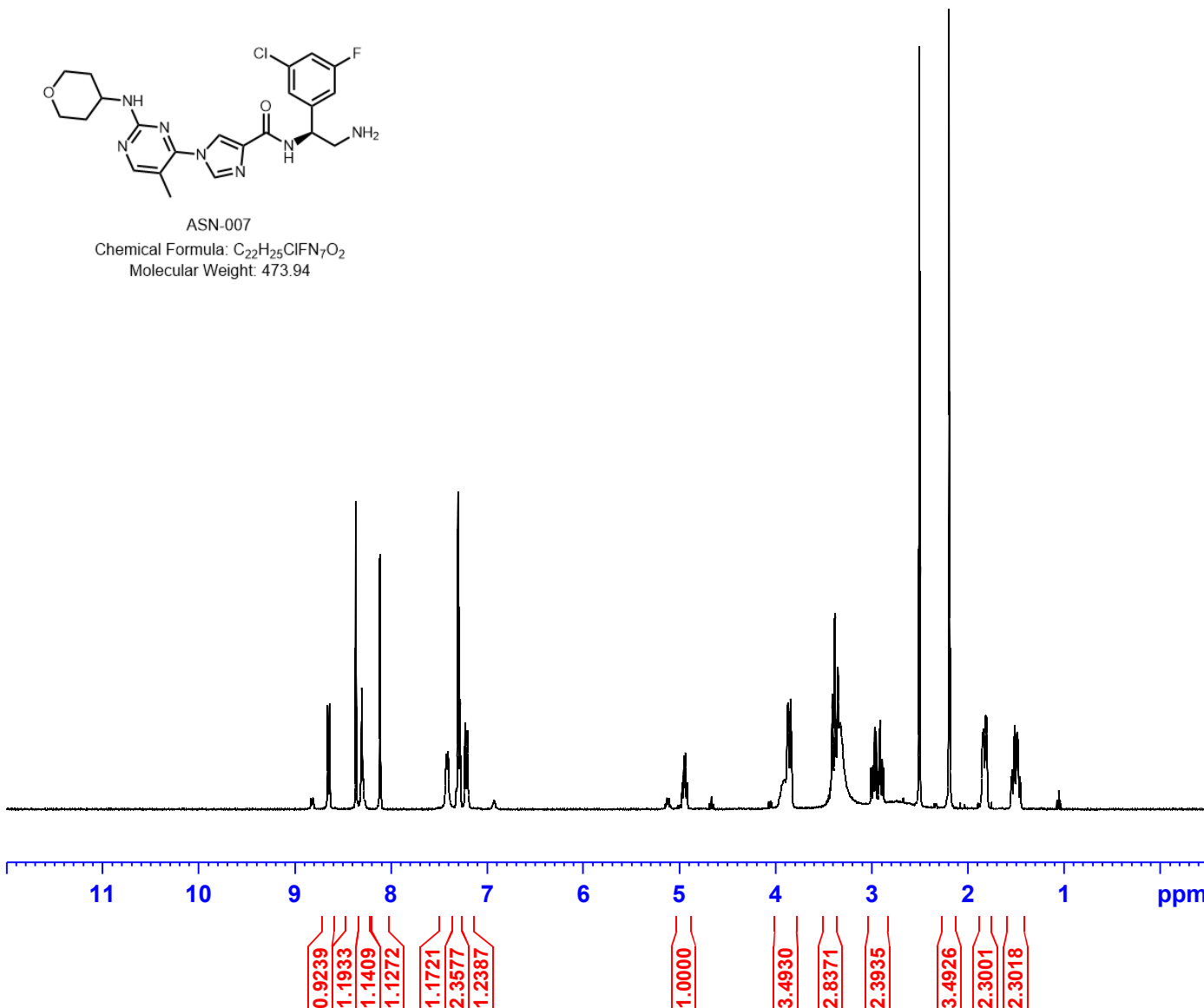

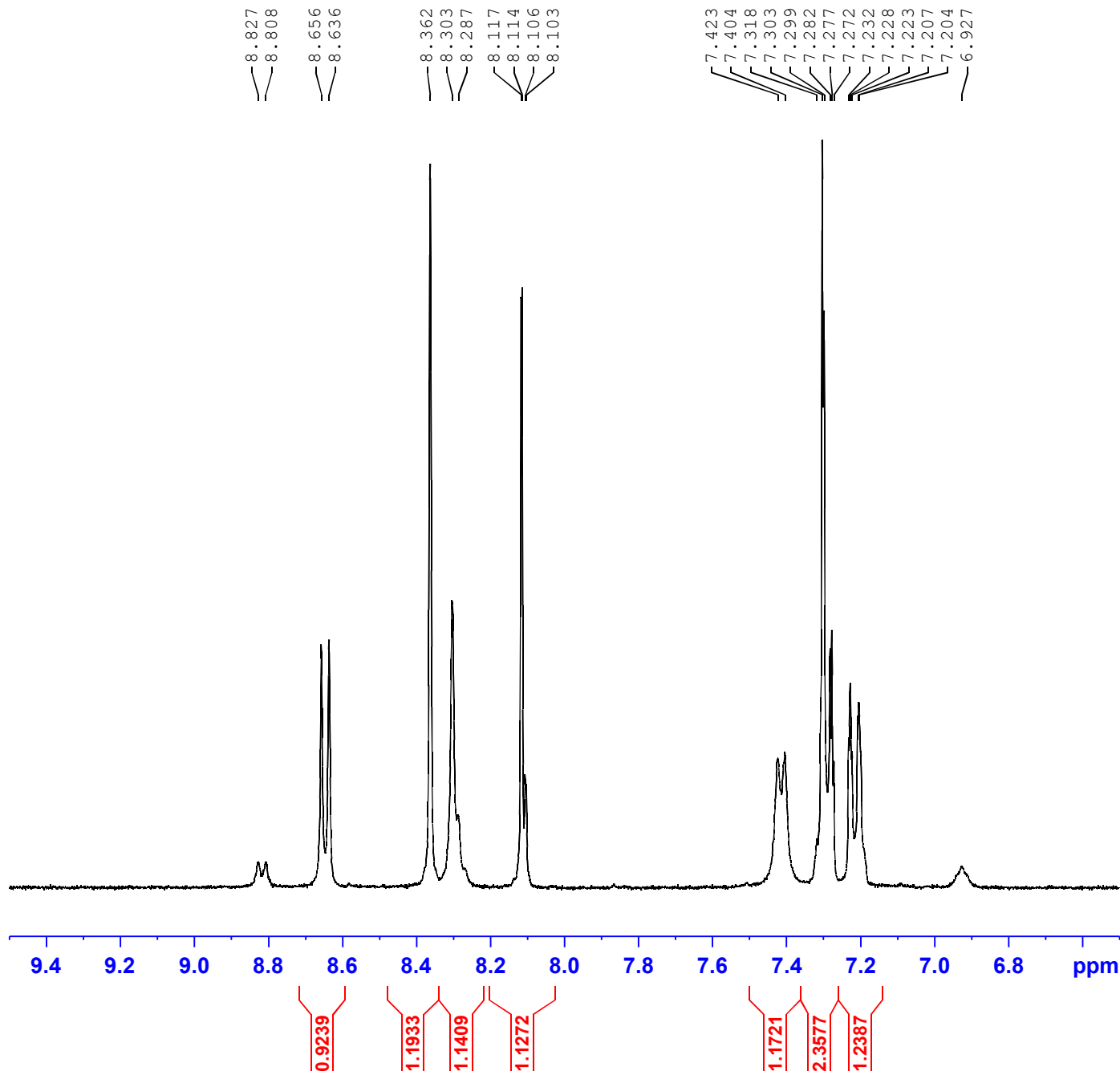

Current Data Parameters
 NAME NSC-828319-G1
 EXPNO 1
 PROCNO 1

F2 - Acquisition Parameters
 Date_ 20210106
 Time 14.54 h
 INSTRUM spect
 PROBHD Z104450_0348 (
 PULPROG zg30
 TD 65536
 SOLVENT DMSO
 NS 64
 DS 2
 SWH 8223.685 Hz
 FIDRES 0.250967 Hz
 AQ 3.9845889 sec
 RG 144
 DW 60.800 usec
 DE 6.50 usec
 TE 296.0 K
 D1 1.00000000 sec
 TD0 1
 SFO1 400.1324710 MHz
 NUC1 1H
 P0 4.91 usec
 P1 14.73 usec
 PLW1 9.92000008 W

F2 - Processing parameters
 SI 32768
 SF 400.1300030 MHz
 WDW no
 SSB 0
 LB 0 Hz
 GB 0
 PC 1.00

5.125
5.107
4.969
4.952
4.935
4.917
4.665
4.050
3.922
3.905
3.868
3.861
3.840
3.462
3.446
3.427
3.410
3.405
3.381
3.376
3.352
3.347
3.324
3.001
2.983
2.969
2.951
2.920
2.905
2.887
2.873
2.795
2.749
2.729
2.707
2.673
2.669
2.509
2.504
2.500
2.495
2.491
2.192
1.836
1.806
1.546
1.535
1.517
1.507
1.486
1.478
1.458
1.447
1.070
1.053
1.035



Current Data Parameters
NAME NSC-828319-G1
EXPNO 1
PROCNO 1

F2 - Acquisition Parameters
Date_ 20210106
Time 14.54 h
INSTRUM spect
PROBHD Z104450_0348 (
PULPROG zg30
TD 65536
SOLVENT DMSO
NS 64
DS 2
SWH 8223.685 Hz
FIDRES 0.250967 Hz
AQ 3.9845889 sec
RG 144
DW 60.800 usec
DE 6.50 usec
TE 296.0 K
D1 1.00000000 sec
TD0 1
SFO1 400.1324710 MHz
NUC1 1H
P0 4.91 usec
P1 14.73 usec
PLW1 9.92000008 W

F2 - Processing parameters
SI 32768
SF 400.1300030 MHz
WDW no
SSB 0
LB 0 Hz
GB 0
PC 1.00

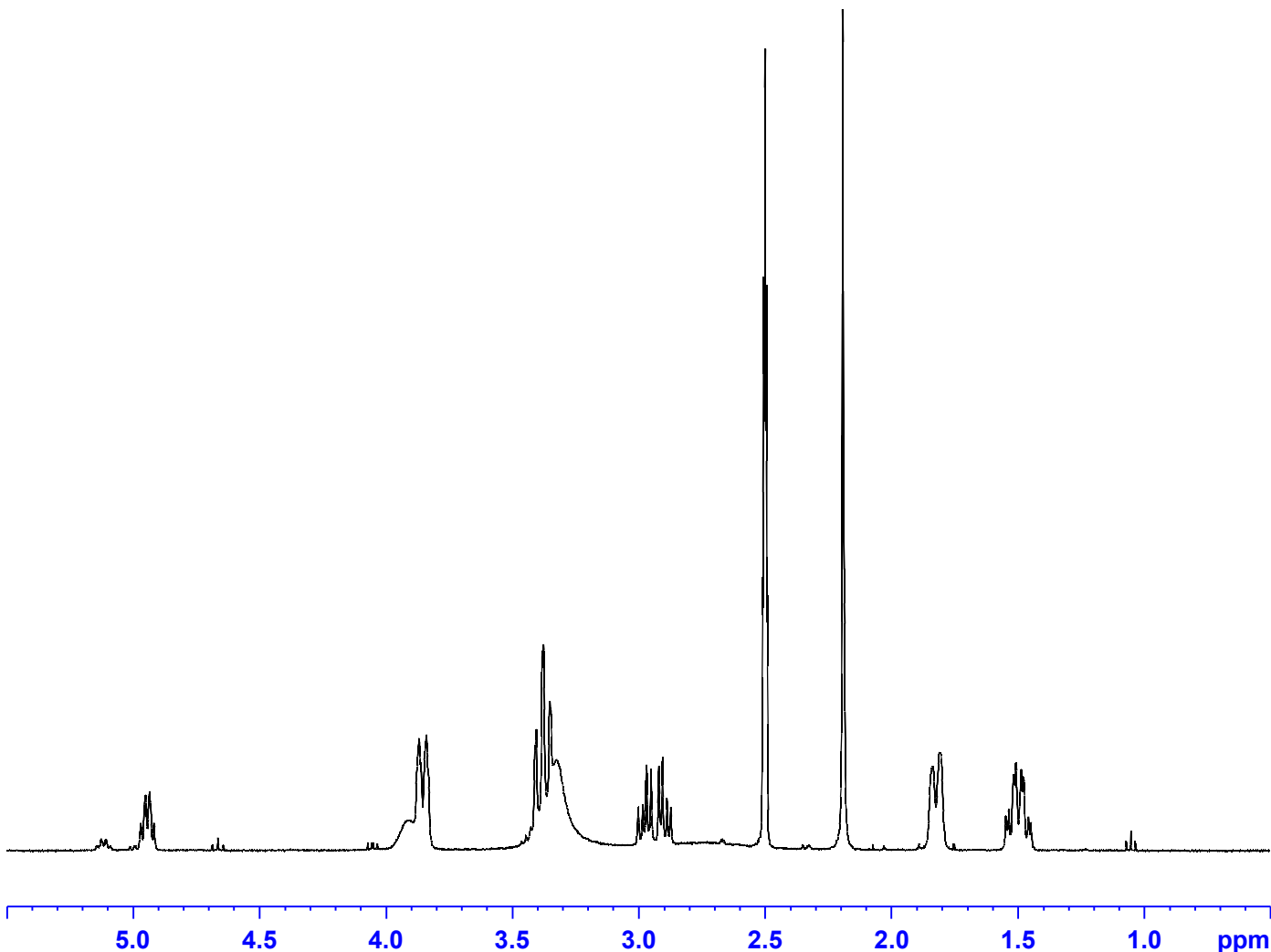

1.0000

3.4930

2.8371

2.3935

3.4926

2.3001

2.3018

Qualitative Analysis Report

Data Filename	828319-G1_05.d	Sample Name	828319-G1
Sample Type	Sample	Position	P1-A6
Instrument Name	Instrument 1	User Name	
Acq Method	Leidos_10min_pos.m	Acquired Time	1/6/2021 4:09:58 PM
IRM Calibration Status	Not Applicable	DA Method	uv integration test.m
Comment			

Sample Group		Info.	
Stream Name	LC 1	Acquisition SW	6400 Series Triple
		Version	Quadrupole
			B.08.00 (B8023.0)

User Chromatograms

Fragmentor Voltage 135 **Collision Energy** 0 **Ionization Mode** ESI

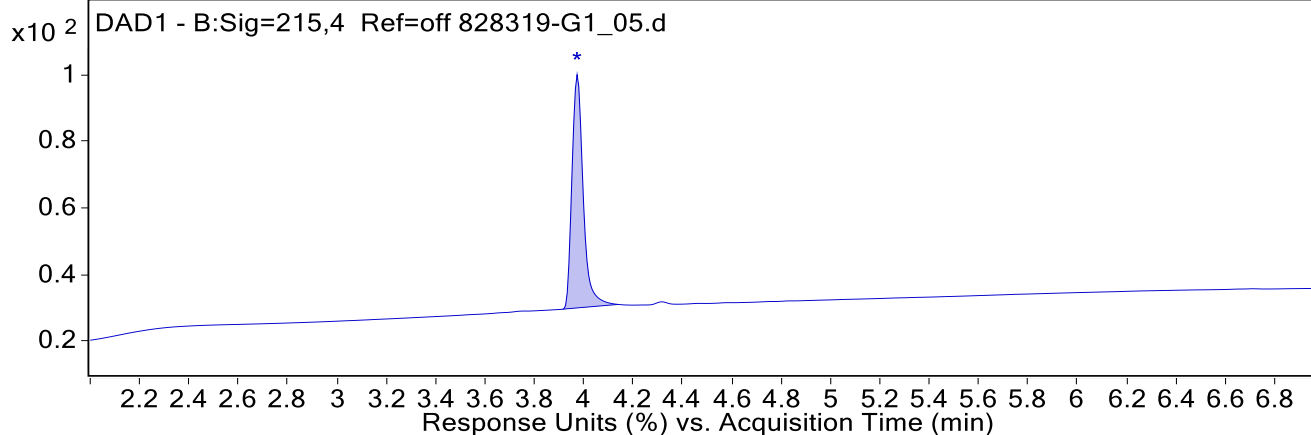
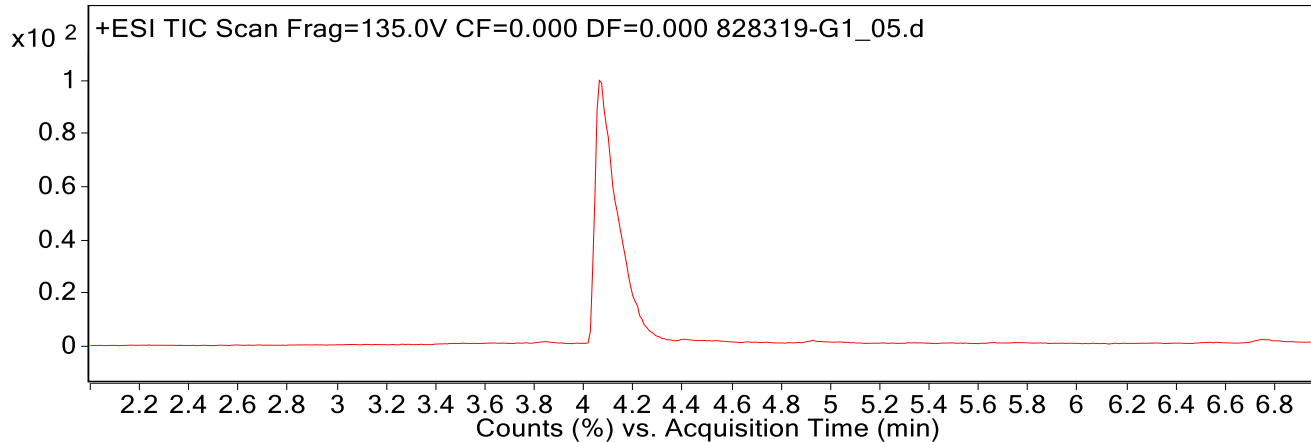

Integration Peak List

Peak	Start	RT	End	Height	Area	Area Sum %
1	3.915	3.973	4.140	618.5	1965.0	100.0

Qualitative Analysis Report

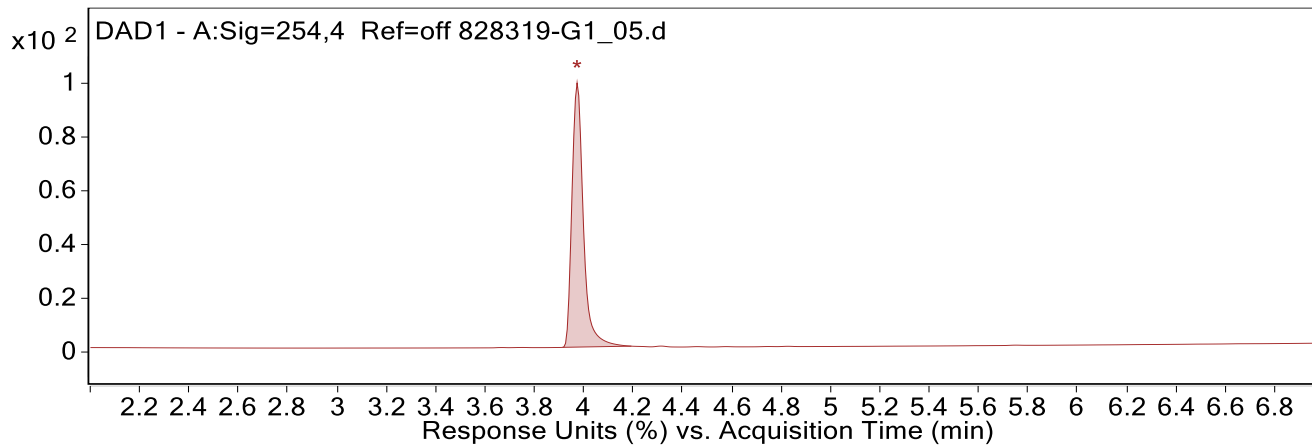

Integration Peak List

Peak	Start	RT	End	Height	Area	Area Sum %
1	3.914	3.973	4.193	409.7	1321.5	100.0

User Spectra

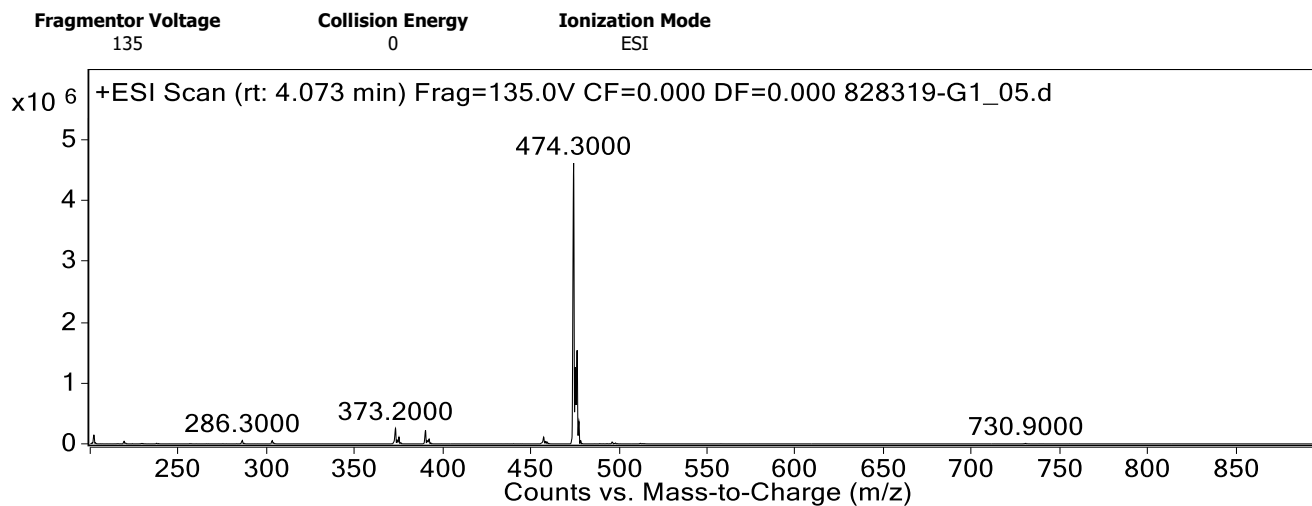

Peak List

m/z	z	Abund
202.1		143630
373.2	1	255013
390.2		217489
457.3	1	112388
474.3	1	4615384
475.3	1	1256379
476.3	1	1537869
477.3	1	369045
969.5	1	196950
971.5	1	156637

--- End Of Report ---